

CALLSIGN DEVIL 1-3

DATE 08/05/14

MISSION # 0500	SIDE#	PILOT	TACAN	FUEL	
	101	FLAIR DV 1-1	18X	15,291 lb	
	STEP 02:20Z	106	SLICK DV 1-2	23X	BINGO
	START 02:45Z	102	STEEP DV 1-3	26X	6,250 lb
LAUNCH 02:55Z	104	SOPRANO DV 1-4		WEIGHT	
VUL START 03:30Z				47,227 lb	
VUL END 04:00Z				STABS 17°	

LOADOUT

1	2	3	4	5	6	7	8	9
AIM 9X	GBU 38	2* GBU 32	ATFLIR	FUEL	AIM 120C	FUEL	GBU 38	AIM 9X

FUZING FMU-152 (5MS) FMU-152 (25MS) FMU-152 (5MS)

CMS: 30 CHAFF 90 FLARE GUN: HEI-T

DEPARTURE CASE 3
 BRC 012
 DEPART RADIAL 082
 TACAN 70X
 PATTERN ALT 2000'
 ICLS CH 18
 LINK 4 330.5

WEATHER
 SCATTERED 6K-7K'
 WIND 012, 12Kn @ SURFACE
 327, 17Kn @ 6600'
 076, 23Kn @ 26000'
 TEMP 22°C

CALLSIGN DEVIL 1-3

DATE 08/05/14

FLIGHT PLAN		FUEL PLAN
12K' - REGROUP	1	13.9
30K', MO.7 - SENTINEL	2	11.7
LIMA ALPHA, MO.7	3	11.0
WP4, MO.7	4	10.6
IP	5	10.3
BACKYARD	6	
SIDESWIPE	7	
LIMA BRAVO	8	5.6
30K', MO.7	9	5.1
30K', MO.7	10	4.2

BULLSEYE ROADHOUSE N33 51 00 E35 59 10

DIVERT AKROTIRI

TACAN 107X

ILS 109.7 (RWY 28)

DIVERT FUEL 2.3

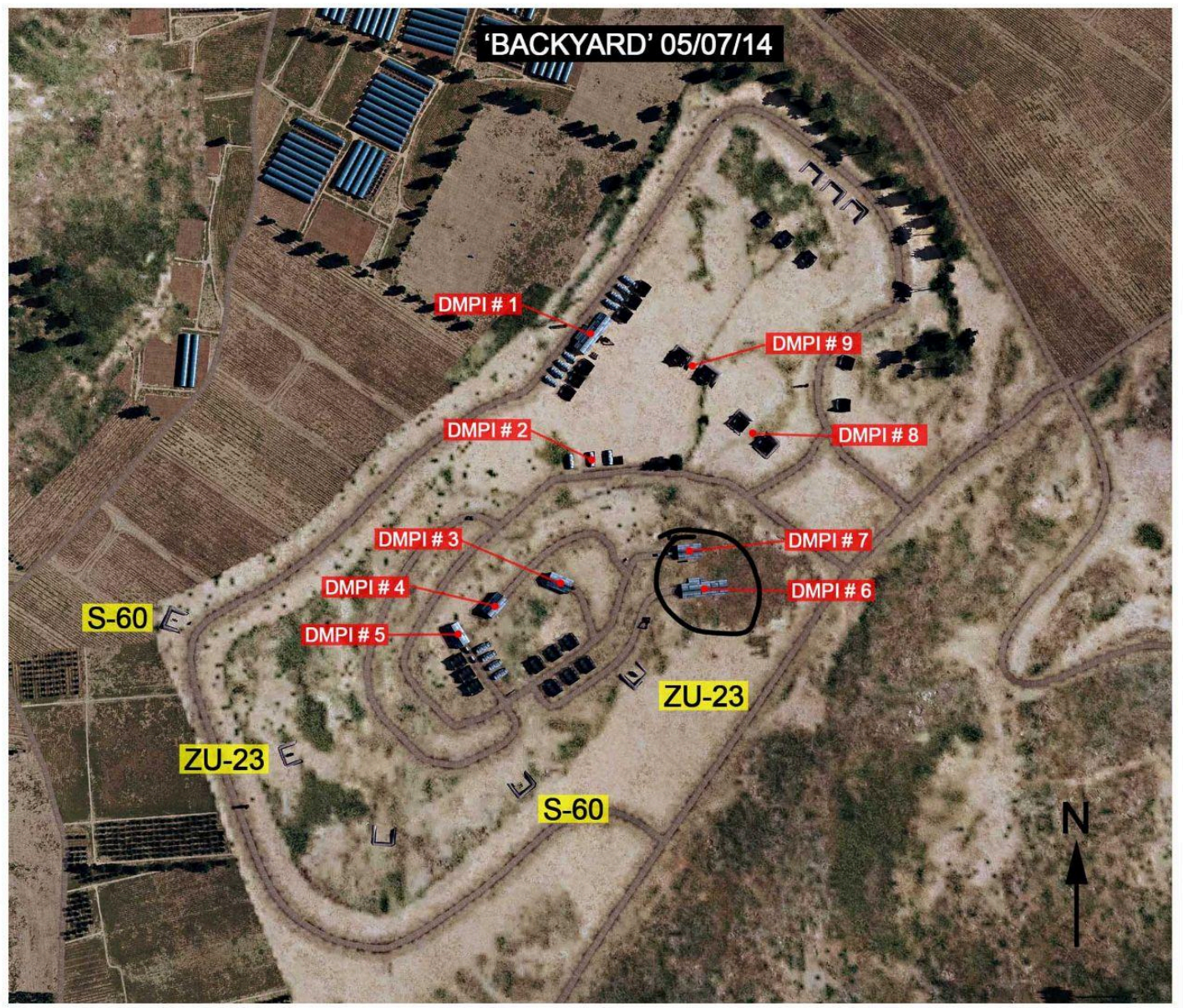

DMPI # 1:	$N34^{\circ}07'18.90''$	$E36^{\circ}01'45.37''$	4445' MSL
DMPI # 2:	$N34^{\circ}07'14.59''$	$E36^{\circ}01'45.03''$	4447' MSL
DMPI # 3:	$N34^{\circ}07'10.42''$	$E36^{\circ}01'43.49''$	4453' MSL
DMPI # 4:	$N34^{\circ}07'09.79''$	$E36^{\circ}01'40.85''$	4460' MSL
DMPI # 5:	$N34^{\circ}07'08.85''$	$E36^{\circ}01'39.29''$	4450' MSL
DMPI # 6:	$N34^{\circ}07'10.07''$	$E36^{\circ}01'49.57''$	4444' MSL
DMPI # 7:	$N34^{\circ}07'11.26''$	$E36^{\circ}01'48.70''$	4450' MSL
DMPI # 8:	$N34^{\circ}07'15.17''$	$E36^{\circ}01'51.66''$	4454' MSL
DMPI # 9:	$N34^{\circ}07'17.66''$	$E36^{\circ}01'49.43''$	4450' MSL

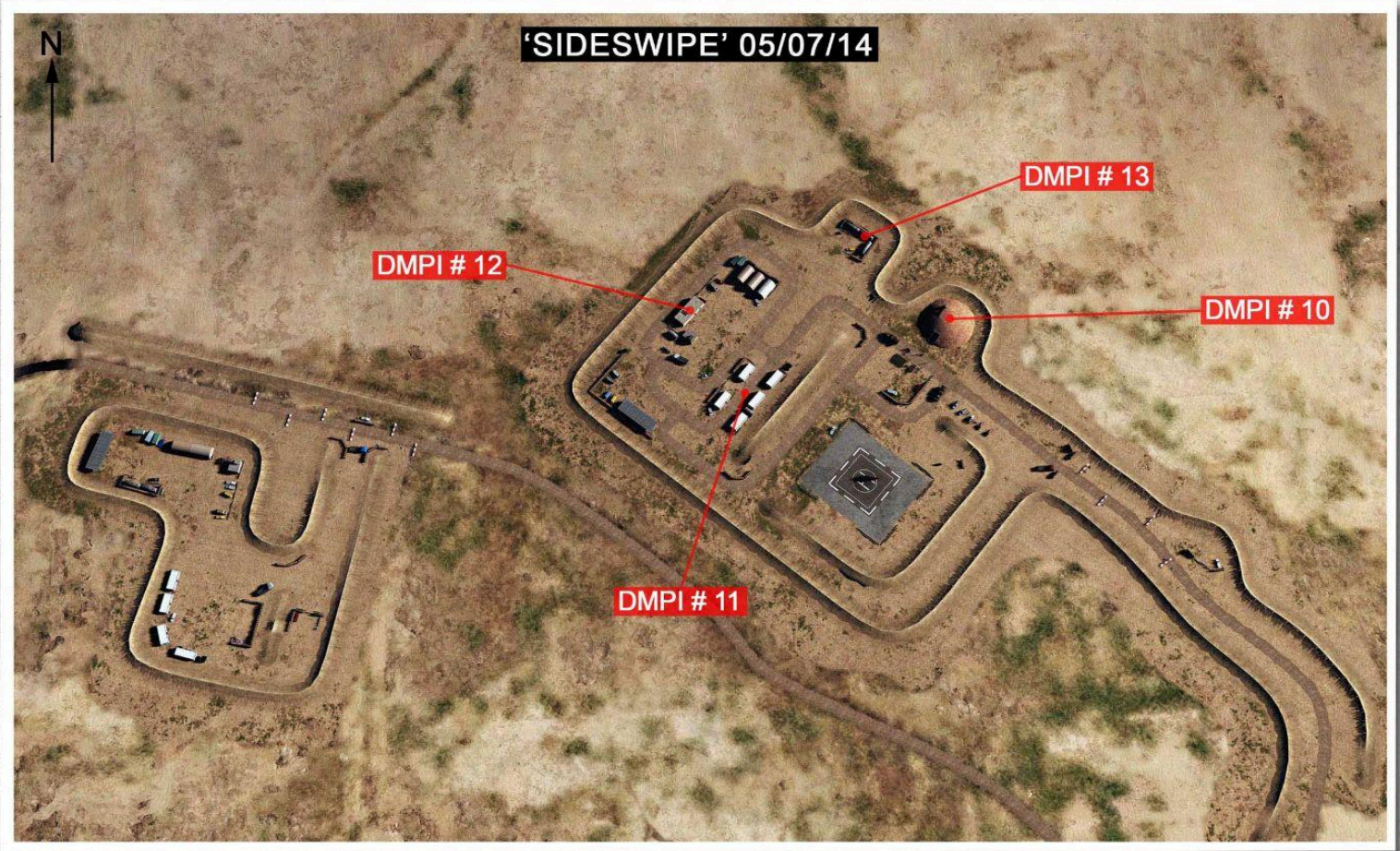

DMPI # 10:	$N34^{\circ}15'54.49''$	$E36^{\circ}29'01.63''$	4921' MSL
DMPI # 11:	$N34^{\circ}15'53.35''$	$E36^{\circ}28'57.40''$	4921' MSL
DMPI # 12:	$N34^{\circ}15'54.94''$	$E36^{\circ}28'56.35''$	4921' MSL
DMPI # 13:	$N34^{\circ}15'56.13''$	$E36^{\circ}29'00.20''$	4921' MSL

CODEWORDS

BACKYARD - YAMMOUNE CAMP

AFTERLIFE - MEZZEH AB

SIDESWIPE - LFF OUTPOST

BADLANDS - BEKAA VALLEY

CROSSCUT - WUJAH AL HUJAR AIRSTRIP (LAF CONTROL)

DIAMOND - KHALKHALAH AB

EVERGLADES - RUSSIAN OPERATING AREA

FREEFALL - BEIRUT

GRAPEVINE - DAMASCUS IAP

HONEYPOT - TRIPOLI

ICEBOX - ISRAEL & ISRAELI CONTROLLED TERRITORY

JACKHAMMER - SAYQAL AB

KALEIDOSCOPE - RENE MOUAWAD AIRSTRIP (RUSSIAN CONTROL)

LIMA ALPHA - LEBANON ENTRY

LIMA BRAVO - LEBANON EXIT

MANHATTAN - UNSFL HQ NAQOURA

ORACLE - DEIR EZ-ZOR AB

ROADHOUSE - BULLSEYE

STEEPLEJACK - DAMASCUS

TOYBOX - UNSFL FOB

TRASHCAN GOLF - UNSFL GHAZZE PLATOON HOUSE

TRASHCAN TANGO - UNSFL TAALABAYA PLATOON HOUSE

TRASHCAN MIKE - UNSFL MOUNTAIN PLATOON HOUSE

UNDERWORLD - THA'LAH AB

WHITewater - BEIRUT RAFIC-HARIRI IAP